The Richfield

North Alabama

Single Family

Contact us today for a free consultation.

Call: 256-733-5389

Text: 256-733-5389

4 Bedrooms | **2 Bathrooms** | **1,877 Sq. Ft.** | **2 Car Garage** | **From: $285,000**

The Richfield has something for everyone! This lovely home offers 4 bedrooms and 2 baths with endless options to create your dream home. The openness of the Kitchen with large island, breakfast nook, and family room was specifically designed to keep everyone together. Savor relaxed yet special meals in your formal dining room or reinvent the space into a 5th bedroom for those out of town guests. The master retreat complete with a walk in closet is secluded from the other three bedrooms for privacy. A shortage of storage space is a problem of the past with walk in closets in each of the 4 bedrooms in this home. A covered front porch, 2 car garage, and separate laundry room are just a few of the reasons to make the Richfield your very own dream home.

RED DOOR homes

In a continual effort to improve our product, Red Door Homes reserves the right to change product design, features, materials, floor plans, specifications, prices and terms without prior notice. Square footage stated or implied are approximate. Images may be representative of future home and show what's possible not what's included. Seller is a licensed real estate broker in the State of Alabama. CCB#203709

EQUAL HOUSING OPPORTUNITY

The Richfield

North Alabama

Single Family

Contact us today for a free consultation.

Call: 256-733-5389

Text: 256-733-5389

4 Bedrooms | **2 Bathrooms** | **1,877 Sq. Ft.** | **2 Car Garage** | **From: $285,000**

Richfield

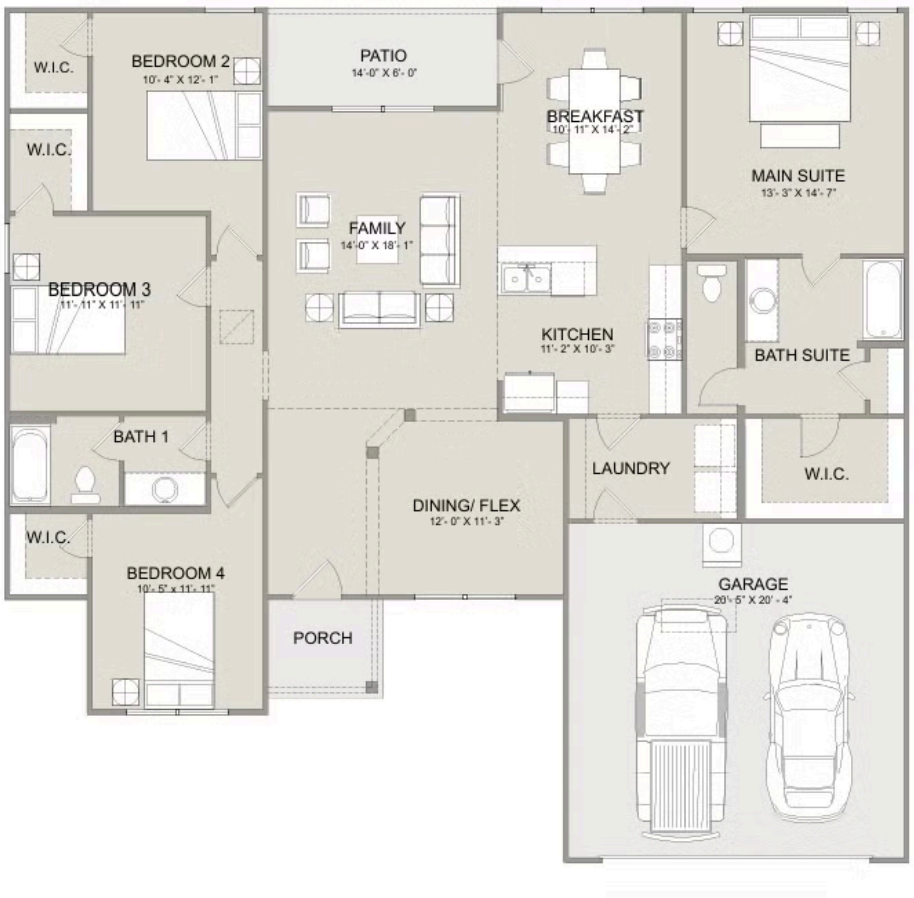

RED DOOR homes

In a continual effort to improve our product, Red Door Homes reserves the right to change product design, features, materials, floor plans, specifications, prices and terms without prior notice. Square footage stated or implied are approximate. Images may be representative of future home and show what's possible not what's included. Seller is a licensed real estate broker in the State of Alabama. CCB#203709

EQUAL HOUSING OPPORTUNITY